

VIRTUCARE

A C A D E M Y

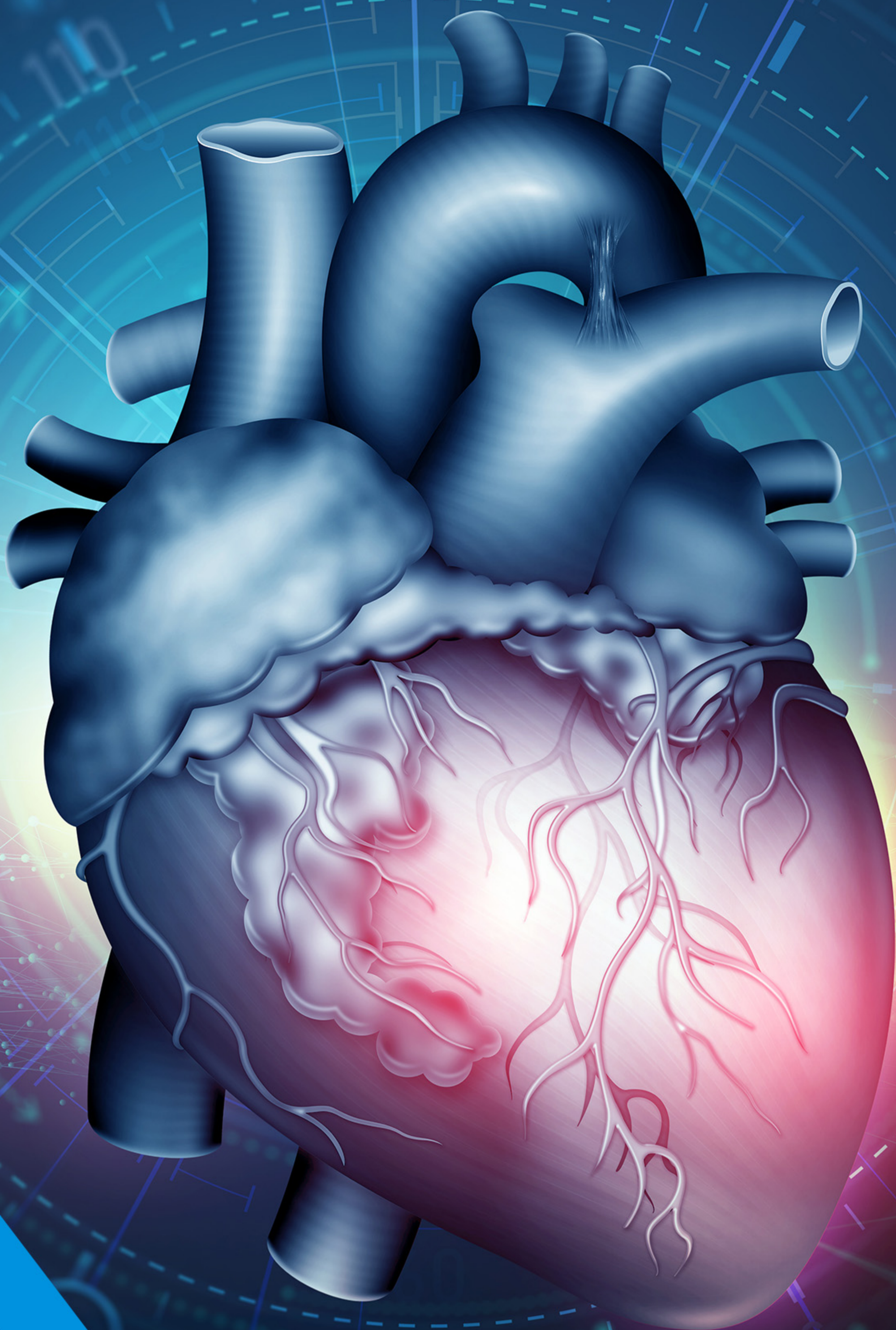

ADN CoE[®]

WEBINAR
VASCULARIS SUMMIT:
A DEEP DIVE INTO STRUCTURAL
AND CORONARY INTERVENTIONS

22-24 October 2024

info@adncoe.com

www.adncoe.com

22 OCTOBER 2024

08:00-08:30 Registration and Welcome

08:30-09:00 Introduction to Structural and Coronary Interventions

09:00-10:00 Comprehensive Lecture on the fundamentals of structural and coronary interventions

10:00-10:30 Overview of Clinical Applications and recent advancements

10:30-11:00 Advanced Techniques in Structural Interventions

11:00-11:30 Detailed discussion on advanced techniques in structural heart interventions

11:30-12:00 Case Studied and Expert analysis

12:00-13:00 Lunch

13:00-14:00 Real-World Case Studies in structural Interventions

14:00-15:00 Decision Making Process and Clinical Approaches

15:00-15:30 Innovations in Coronary Interventions

15:30-16:00 In-depth Lecture on recent innovations and techniques in coronary interventions

16:00-16:30 Clinical Applications and outcomes

16:30 End of day

23 OCTOBER 2024

08:00-08:30 Recap of the day

08:30-09:00 Echocardiography Evaluation before Structural Heart Procedures

09:00-10:00 Cardiac CT Evaluation before Structural Heart Procedures

10:00-10:30 MRI Evaluation before Structural Heart Procedures

10:30-11:00 Live in Box TAVI Closure

11:00-11:30 Live in Box Mitral Valve Edge to Edge Repair

11:30-12:00 Live in Box Atrial Septostomy

12:00-13:00 Lunch

13:00-14:00 Live in Box Alcohol septal ablation

14:00-15:00 Live in Box Tricuspid Edge to Edge Repair

15:00-15:30 Live in Box ASD Closure

15:30-16:00 Live in Box VSD Closure

16:00-16:30 Live in Box PFO Closure

16:30 End of day

24 OCTOBER 2024

08:00-08:30 Recap of the day

08:30-09:00 Echocardiography Evaluation before Complex Coronary Procedures

09:00-10:00 Cardiac CT Evaluation before Complex Coronary Procedures

10:00-10:30 Cardiac MRI Evaluation before Complex Coronary Procedures

10:30-11:00 Live in Box Left Main Bifurcation

11:00-11:30 Live in Box PCI

11:30-12:00 Live in Box CTO PCI

12:00-13:00 Lunch

13:00-14:00 Live in Box STEMI

14:00-15:00 Live in Box NSTEMI

15:00-15:30 Live in Box Stable CAD

15:30-16:00 Live in Box Rotational Atherectomy

16:00-16:30 Live in Box Intravascular Lithotripsy

16:30 End of day